

EI-01 1:50

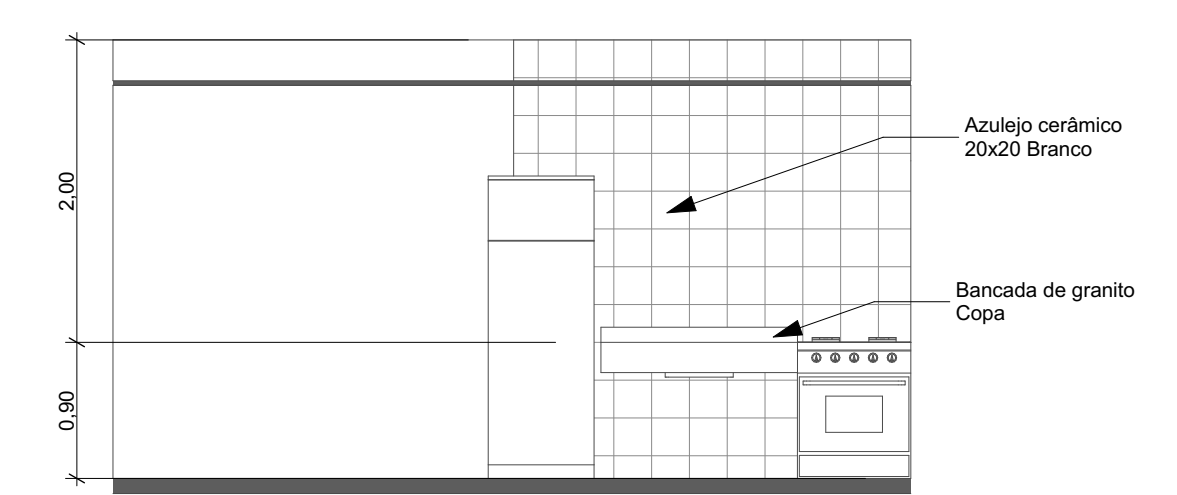

EI-02 1:50

08 Det. 01 1:100

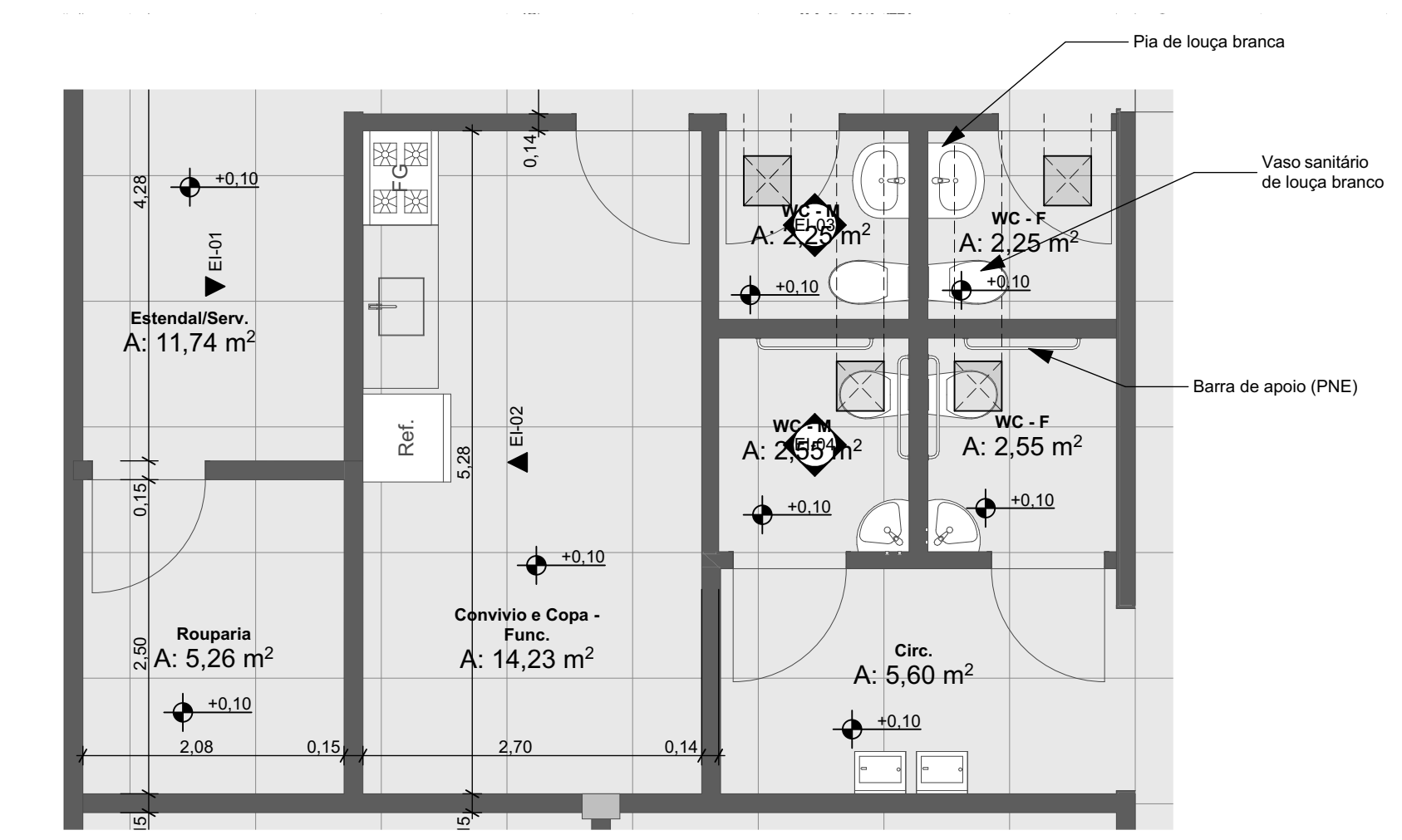

DET Det. 01 1:50

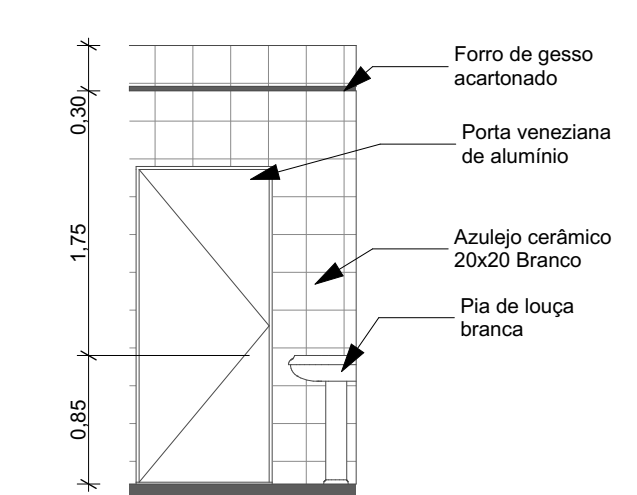

EI-03 1:50

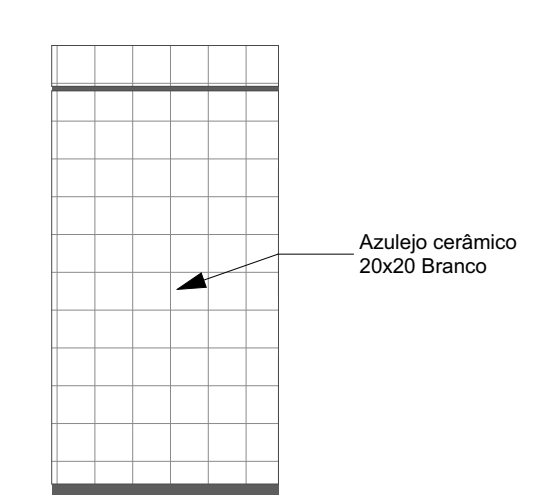

EI-03 1:50

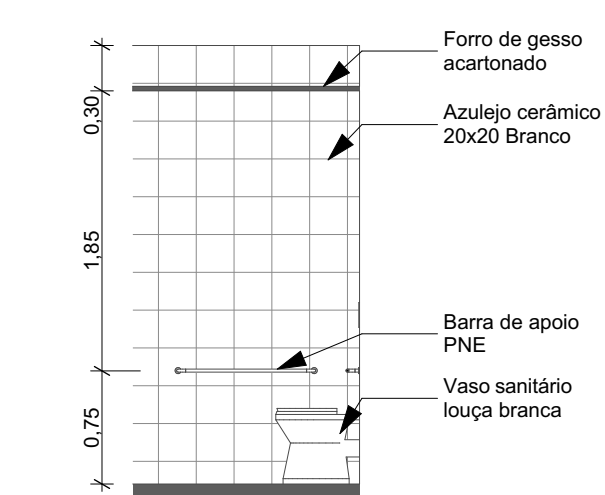

EI-04 1:50

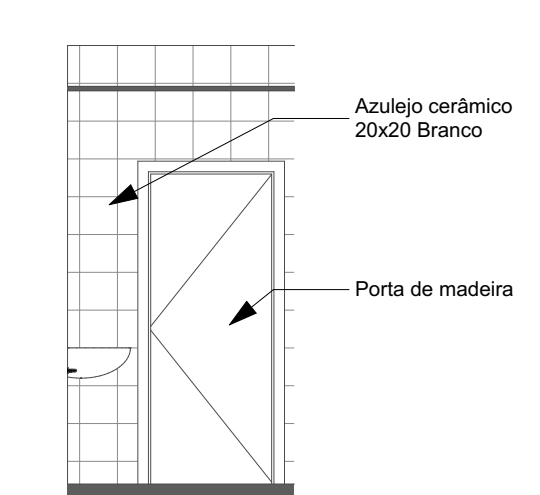

EI-04 1:50

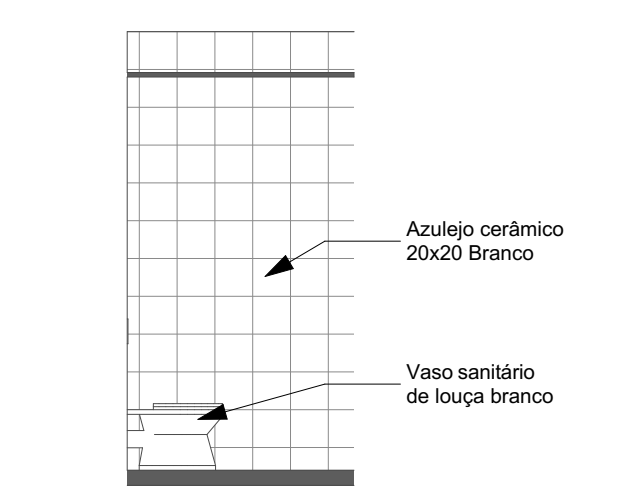

EI-03 1:50

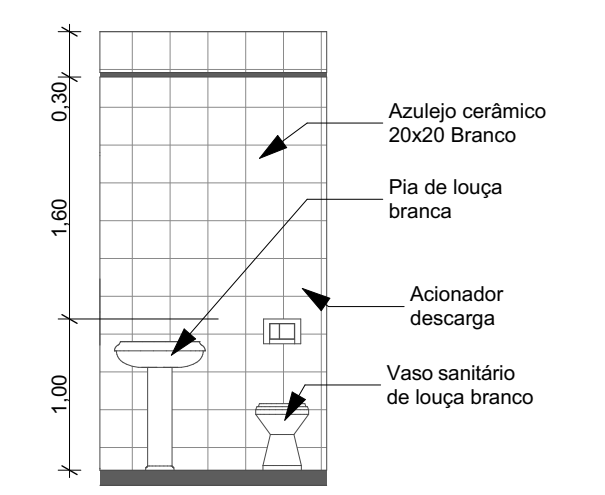

EI-03 1:50

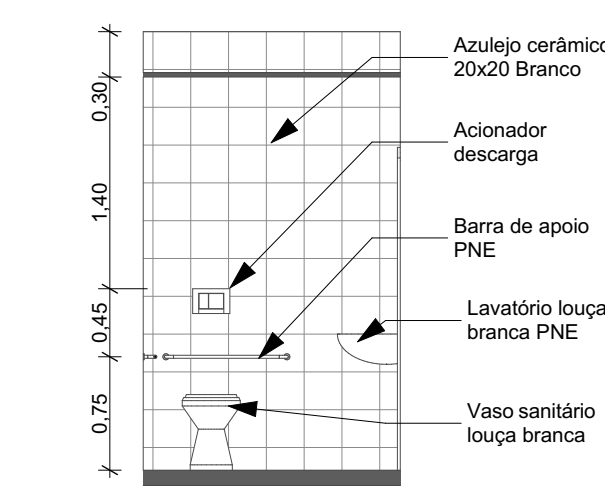

EI-04 1:50

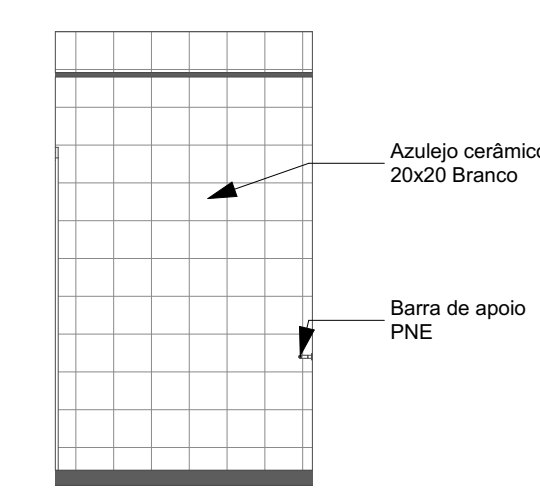

EI-04 1:50

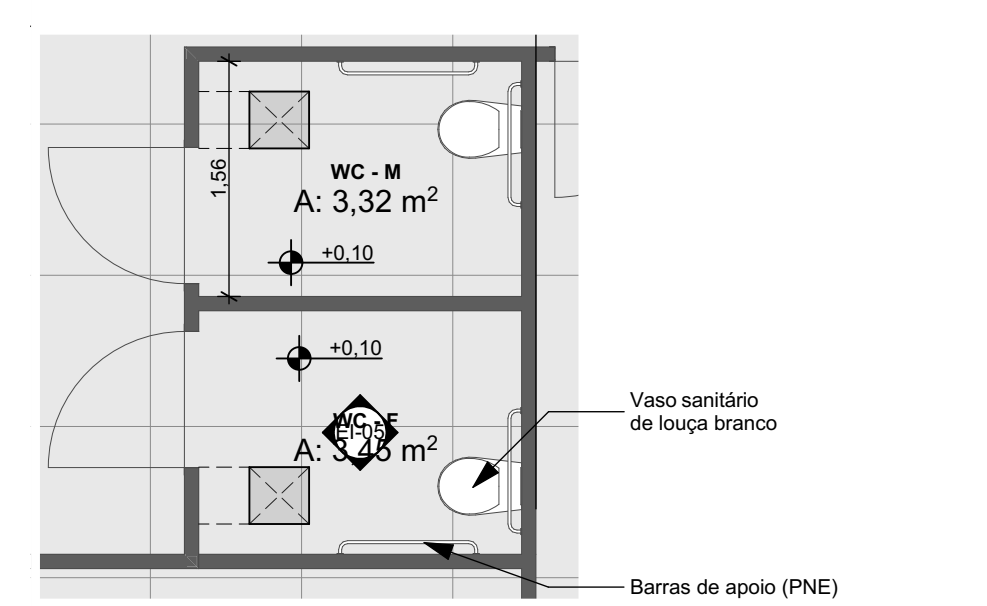

DET Det. 02 1:50

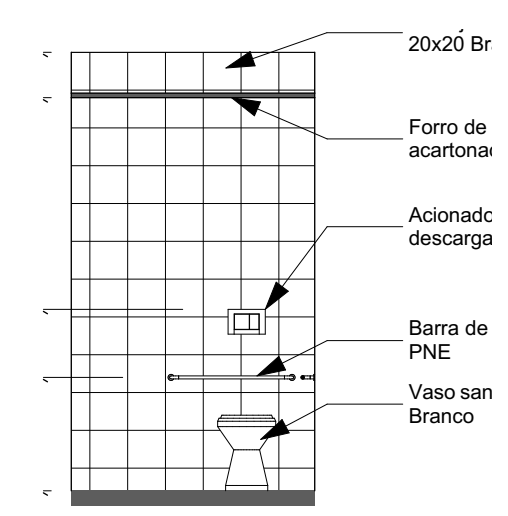

EI-05 1:50

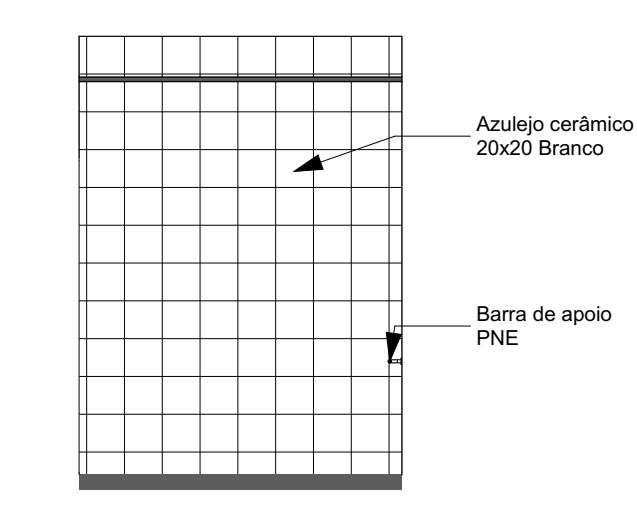

EI-05 1:50

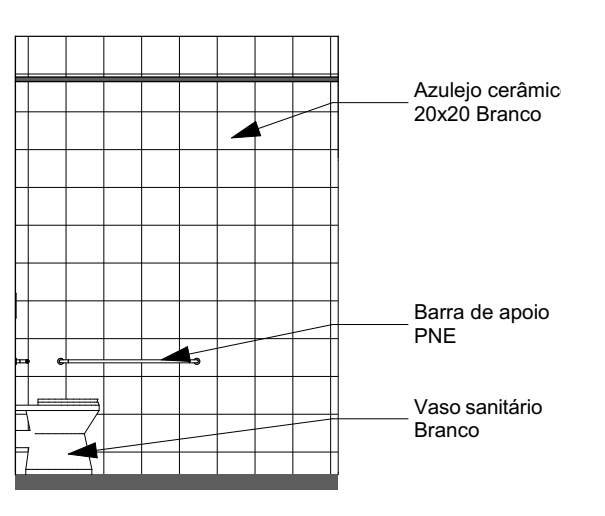

EI-05 1:50

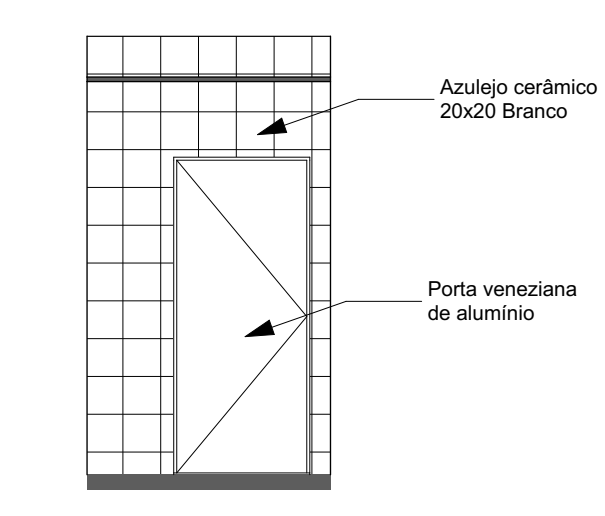

EI-05 1:50

ABRANGENTE
ENGENHARIA & ARQUITETURA

AUTOR DO PROJETO: **PEDRO DE ABREU LIMA PORTOCARRERO** RESPONSÁVEL TÉCNICO
 PROPRIETÁRIO: **PREFEITURA MUNICIPAL DE SORRISO** CNPJ: 03.239.076/0001-42

LOCAL DA OBRA: Av. Brasil, esq. Rua São Borja, B. Vila Romana - Sorriso/MT
 TIPO DE OBRA: **INSTITUCIONAL**

PROJETO: **ARQUITETÔNICO - Áreas Molhadas**

ESCALA: Indic. DATA: 07/08/2020 CÓD. OBRA: CENTRO REABILITAÇÃO- ARQ-PB-R02.pjn DISCIPLINA: ARQ FASE: PB REVISÃO: R02 COLABORADOR: ALESSANDRA

FOLHA: **06/12**
 Fone/Fax: 65 3052-8974
 projetos.abrangente@gmail.com
 www.abrangente.art.br